

# COLD-HEARTED

Words and Music by ELLIOT WOLFF  
Arranged by DAVE WOLPE

CONDUCTOR

(See 1st 12A)

FLUTE  
(Optional)

ALTO SAX 1

ALTO SAX 2

TENOR SAX 1

TENOR SAX 2

BARITONE SAX

TPT 1

TPT 2

TPT 3

TBN 1

TBN 2

TBN 3

GUITAR

PIANO

BASS

DRUMS

FLUTE

ALTO SAX 1

ALTO SAX 2

TENOR SAX 1

TENOR SAX 2

BARIT SAX

TPT 1

TPT 2

TPT 3

TBN 1

TBN 2

TBN 3

GUITAR

PIANO

BASS

DRUMS

FLUTE

ALTO SAX 1

ALTO SAX 2

TENOR SAX 1

TENOR SAX 2

BARIT SAX

TPT 1

TPT 2

TPT 3

TBN 1

TBN 2

TBN 3

GUITAR

PIANO

BASS

DRUMS

F#m7

E7(b9)

Am

F#m7

E7(b9)

Am

w/ TRUMPETS

DR. BVA LAYER

FLUTE

ALTO SAX 1

ALTO SAX 2

TENOR SAX 1

TENOR SAX 2

BARITONE SAX

TPT 1

TPT 2

TPT 3

TBN 1

TBN 2

TBN 3  
(OPT. VIA CASUAL)

GUITAR

PIANO

BASS

DRUMS

Amii (LIGHT RIDE AND LIG)

SM. AD LIB.

FLUTE

ALTO SAX 1

ALTO SAX 2

TENOR SAX 1

TENOR SAX 2

BARI SAX

TPT 1

TPT 2

TPT 3

TBN 1

TBN 2

TBN 3  
(DR. SW. UNDER)

GUITAR

PIANO

BASS

DRUMS

Amii (Latter Part No Lib)

FLUTE

ALTO SAX 1

ALTO SAX 2

TENOR SAX 1

TENOR SAX 2

BARIT SAX

TPT 1

TPT 2

TPT 3

TBN 1

TBN 2

TBN 3

GUITAR

PIANO

BASS

DRUMS

# COLD-HEARTED

C FLUTE (optional)

Words and Music by  
ELLIOT WOLFF  
Arranged by DAVE WOLPE

**Rock** ( $\text{♩} = 124$ )

**A**

**B**

**C**

"COLD-HEARTED"

- 2.

FLUTE

# COLD-HEARTED

1st Eb ALTO SAXOPHONE

Words and Music by  
ELLIOT WOLFF  
Arranged by DAVE WOLPE

Rock (♩ = 124)

" COLD - HEARTED "

. 2 .

1ST ALTO SAX

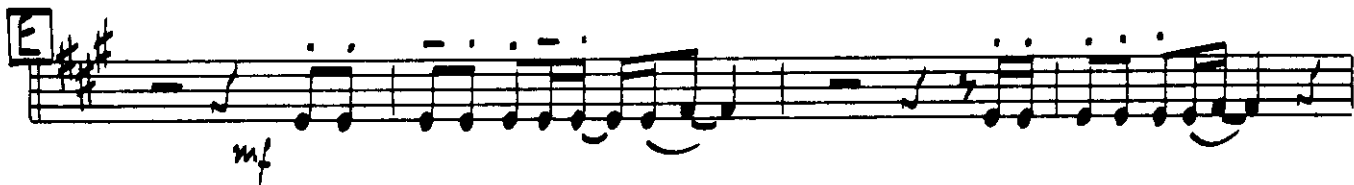
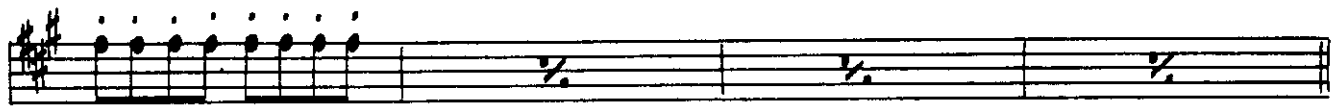

# COLD-HEARTED

2nd E♭ ALTO SAXOPHONE

Words and Music by  
ELLIOT WOLFF  
Arranged by DAVE WOLPE

Rock (♩ = 124)

- The second system is marked with a box 'A' and contains a phrase with dynamics *mf* (mezzo-forte) and *f*.
- The third system continues the phrase with dynamics *mf* and *f*.
- The fourth system is marked with a box 'B' and features a more complex rhythmic pattern with dynamics *mf* and *f*.
- The fifth system is marked with a box 'C' and contains a phrase with dynamics *mf* and *f*.
- The sixth system continues the phrase with dynamics *mf* and *f*.

"COLD-HEARTED"

. 2 .

2ND ALTO SAX

# COLD-HEARTED

1st B $\flat$  TENOR SAXOPHONE

Words and Music by  
ELLIOT WOLFF  
Arranged by DAVE WOLPE

(Rock)  $\text{♩} = 124$

"COLD-HEARTED"

1ST TENOR SAX

# COLD-HEARTED

2nd B $\flat$  TENOR SAXOPHONE

Words and Music by  
ELLIOT WOLFF  
Arranged by DAVE WOLPE

(Rock)  $\text{♩} = 124$

- The third system continues the piece with *mf* dynamics.
- The fifth system continues the piece with *mf* dynamics.
- The seventh system concludes the piece with *mf* dynamics.

Throughout the score, various dynamic markings (*f*, *mf*) and articulation marks (accents, slurs) are used to guide the performer.

"COLD-HEARTED"

. 2 .

2ND TENOR SAX

# COLD-HEARTED

E♭ BARITONE SAXOPHONE

Words and Music by  
ELLIOT WOLFF  
Arranged by DAVE WOLPE

(Rock) (♩ = 124)

"COLD-HEARTED"

- 2 -

BARITONE SAX

# COLD-HEARTED

1st B♭ TRUMPET

Words and Music by  
ELLIOT WOLFF  
Arranged by DAVE WOLPE

(Rock) (♩: 124)

"COLD-HEARTED"

.2.

1ST B $\flat$  TRUMPET

# COLD-HEARTED

2nd B $\flat$  TRUMPET

Words and Music by  
ELLIOT WOLFF  
Arranged by DAVE WOLPE

(Rock) (♩: 124)

"COLD-HEARTED"

.2.

2ND B♭ TRUMPET

# COLD-HEARTED

3rd B $\flat$  TRUMPET

Words and Music by  
ELLIOT WOLFF  
Arranged by DAVE WOLPE

(Rock) (♩: 124)

"COLD-HEARTED"

.2.

3RD B♭ TRUMPET

# COLD-HEARTED

1st TROMBONE

Words and Music by  
ELLIOT WOLFF  
Arranged by DAVE WOLPE

**Rock** (♩ = 124)

"COLD-HEARTED"

1ST TROMBONE

# COLD-HEARTED

2nd TROMBONE

Words and Music by  
ELLIOT WOLFF  
Arranged by DAVE WOLPE

**Rock** (♩ = 124)

The musical score for the 2nd Trombone part of "Cold-Hearted" is written in 4/4 time with a tempo of 124 beats per minute. The score is divided into three main sections: A, B, and C. Section A begins with a first ending bracket and a second ending bracket. Section B is a repeat of the first ending. Section C is a repeat of the second ending. The score includes various musical notations such as dynamics (f, mf), accents (^), and slurs. The key signature has one flat (Bb), and the time signature is 4/4.

"COLD-HEARTED"

. 2 .

2ND TROMBONE

# COLD-HEARTED

3rd TROMBONE

Words and Music by  
ELLIOT WOLFF  
Arranged by DAVE WOLPE

**Rock** (♩ = 124)

"COLD-HEARTED"

. 2 .

3RD TROMBONE

# COLD-HEARTED

GUITAR

Words and Music by  
ELLIOT WOLFF  
Arranged by DAVE WOLPE

(Rock) (♩ = 124)

The sheet music is written for guitar in 4/4 time with a tempo of 124 beats per minute. It features a main melody line and two accompaniment lines. The melody line starts with a first ending (1.) and a second ending (2.). The accompaniment lines include chords and rhythmic patterns. The first ending leads to a section marked 'A' with the instruction '(LIGHT PICK AD LIB.)'. The second ending leads to a section marked 'B'. The accompaniment lines include chords such as E7(#9), Ami, and FMA7. The piece concludes with a section marked 'C'.

1. (LIGHT PICK AD LIB.)

2.

A

B

C

E7(#9) Ami FMA7 E7(#9)

Ami FMA7 E7(#9)

Ami FMA7 E7(#9)

"COLD-HEARTED"

- 2 -

GUITAR

# COLD-HEARTED

PIANO

Words and Music by  
ELLIOT WOLFF  
Arranged by DAVE WOLPE

(Rock) (♩ = 124)

"COLD HEARTED"

. 2 .

PIANO

"COLD-HEARTED"

3.

PIANO

"COLD-HEARTED"

.4.

PIANO

# COLD-HEARTED

BASS

Words and Music by  
ELLIOT WOLFF  
Arranged by DAVE WOLPE

**Rock** (♩ = 124)

"COLD-HEARTED"

- 2 -

BASS

# COLD-HEARTED

DRUMS

Words and Music by  
ELLIOT WOLFF  
Arranged by DAVE WOLPE

(Rock ♩ = 124)

"COLD-HEARTED"

DRUMS
